



ITGBL SERVICE TARIFFS AND CUSTOMS INFORMATION 2024

GLOBALINK
LOGISTICS

sales@globalinklogistics.com

www.globalinklogistics.com





ARMENIA
Yerevan, GMT +4
E yerevan@globalinklogistics.com



RUSSIA
Moscow, St. Petersburg, GMT +3
E moscow@globalinklogistics.com



GEORGIA
Tbilisi, Poti, GMT +4
E tbilisi@globalinklogistics.com



TAJIKISTAN
Dushanbe, GMT +5
E dushanbe@globalinklogistics.com



TURKMENISTAN
Ashgabat, Balkanabat, Turkmenbashi, GMT +5
E ashgabad@globalinklogistics.com

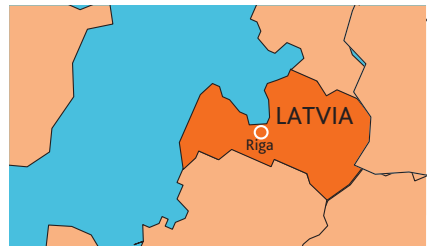

LATVIA
Riga, GMT +2
E d.jelutins@globalinklogistics.com



UAE
Dubai, GMT +4
E dubai@globalinklogistics.com



UKRAINE
Kiev, GMT +2
E kiev@globalinklogistics.com



AZERBAIJAN
Baku, GMT +4
E baku@globalinklogistics.com



KYRGYZSTAN
Bishkek, GMT +6
E bishkek@globalinklogistics.com



UZBEKISTAN
Tashkent, GMT +5
E tashkent@globalinklogistics.com



KAZAKHSTAN
Astana, Almaty, Shymkent, Taraz, Oskemen, Karaganda, Aksai, Atyrau, Aktau, Aktobe, Kyzylorda, GMT +5
E sales@globalinklogistics.com





Indira Dzhumasheva

General Manager
Kazakhstan
☎ +7 727 258 88 80 ext. 222
✉ i.dzhumasheva@globalinklogistics.com



Zarina Yerkebayeva

CIS Manager
Azerbaijan, Ukraine, Russia
☎ +7 727 258 88 80 ext. 245
✉ z.yerkebayeva@globalinklogistics.com



Janar Albekova

Senior Move Manager
Kazakhstan
☎ +7 727 258 88 80 ext. 226
✉ j.albekova@globalinklogistics.com

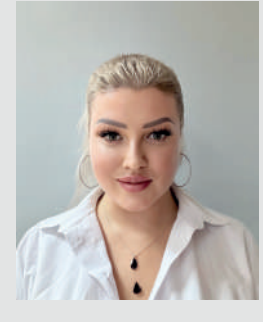

Nataliya Gnatchenko

Move Coordinator
Kazakhstan
☎ +7 727 258 88 80 ext. 220
✉ n.gnatchenko@globalinklogistics.com



Anna Baidalina

Move Coordinator
Uzbekistan, Armenia,
Pakistan, UAE
☎ +7 727 258 88 80 ext. 223
✉ a.baidalina@globalinklogistics.com



Karlygash Baimurzina

Move Coordinator
Tajikistan, Kyrgyzstan, Mongolia, Belarus
☎ +7 727 258 88 80 ext. 219
✉ k.baimurzina@globalinklogistics.com



Darya Lukashenko

Move Coordinator
Kazakhstan
☎ +7 727 258 88 80 ext. 224
✉ d.lukashenko@globalinklogistics.com

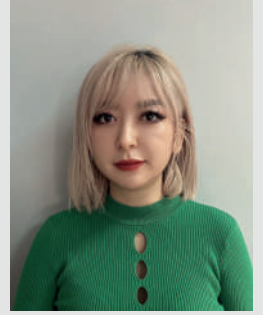

Sabina Saumenova

Move Manager
Turkmenistan, Georgia, Afghanistan
☎ +7 727 258 88 80 ext. 225
✉ s.saumenova@globalinklogistics.com

CONTENTS

1. SERVICE RATES AND CUSTOMS INFORMATION

2. MOVE MANAGERS	3
ARMENIA	5
AZERBAIJAN	8
GEORGIA	11
KAZAKHSTAN	13
KYRGYZSTAN	16
TAJKISTAN	19
TURKMENISTAN	22
UZBEKISTAN	25
3. NOTES, INCLUSIONS AND EXCLUSIONS	28



USEFUL INFORMATION & CUSTOMS REGULATIONS

COUNTRY

ARMENIA

Documents required for customs clearance of household goods

- Waybill
- Packing list
- Passport copy
- Residence card
- Copy of diplomatic card
- Power of attorney notarized on company letterhead
- Pro-forma invoice
- Transportation cost confirmation

Prohibited Items

- Weapons of all kinds
 - Pornography
 - Narcotics
 - Toxic material/ Radioactive material
 - Any items made in Turkey
 - Wildlife species
 - Export of antiques which are of Armenian cultural and historical value.
 - Medicine, alcohol
- NOTE:** Precious jewelry, stones and currency can be imported only as accompanied baggage and must be declared with the customs authorities at the airport at the time of arrival. The declaration will be required for presentation to the customs authorities at the time of departure.

IMPORT OF WINE AND SPIRITS:
1 liter per shipment

Documents required for customs clearance of Motor Vehicles

- Waybill
- Original technical passport or certificate of title
- Pro-forma invoice
- Non-theft certificate from Interpol

List of documents required for the import of a returning citizen's vehicle is to be provided upon request.

Pets

- Waybill
 - Vaccination certificate
 - Veterinary certificate
 - Pets passport
- Owner passport
 - Invoice
 - Pet weight and kennel dimensions (net/gross)
- NOTE:** additional documents may be requested after submitting a Pet's passport copy

Special requirements in customs regulations

Customs clearance will take approx. 2-3 working days for diplomatic shipments. Additional storage charges may apply.

RATES FOR TRANSIT CUSTOMS CLEARANCE IN POTI PORT, GEORGIA AND TRANSPORTATION FROM POTI PORT TO YEREVAN TERMINAL, ARMENIA EXCLUDING COMPLETE DESTINATION SERVICES IN YEREVAN

minimum	1x20' container	1x40' container	1x40' HC container
Transit customs clearance in Poti port and further trucking to Yerevan	\$1750	\$1950	\$1950
Destination services ex. Yerevan terminal	\$1300	\$1950	\$2100

NOTE: THC at Poti Port is excluded. Please pay attention to general terms and conditions on pages 31,32.

DESTINATION SERVICES RATES

REF: ITGBL-01/24

DESTINATION SERVICE RATES FOR THE SHIPMENTS OF HOUSEHOLD GOODS AND PERSONAL EFFECTS EX.ARRIVAL YEREVAN TRUCK TERMINAL, ARMENIA

Minimum chargeable per shipment	1001-2000 lbs	2001-3000 lbs	3001-5000 lbs	5001-6000 lbs	6001-9000 lbs	9001-12000 lbs	12001 - over	One unit car
\$350.00/flat	\$45.00/100 lbs	\$30.00/100 lbs	\$25.00/100 lbs	\$22.00/100 lbs	\$18.00/100 lbs	\$15.00/100 lbs	\$15.00/100 lbs	\$500.00/per one car

DESTINATION SERVICE RATES FOR THE SHIPMENTS OF HOUSEHOLD GOODS AND PERSONAL EFFECTS EX.ARRIVAL YEREVAN AIRPORT (EVN), ARMENIA

Minimum chargeable per shipment	501-1000 lbs	1001-2000 lbs	2001-3000 lbs	3001-4000 lbs	4001-5000 lbs	5001-10000 lbs
\$350.00/flat	\$50.00/100 lbs	\$45.00/100 lbs	\$30.00/100 lbs	\$25.00/100 lbs	\$25.00/100 lbs	\$22.00/100 lbs

NOTE: Please pay attention to general terms and conditions on pages 28, 29

ORIGIN SERVICES RATES

REF: ITGBL-01/24

ORIGIN SERVICE RATES FOR THE SHIPMENTS OF HOUSEHOLD GOODS AND PERSONAL EFFECTS FROM YEREVAN RESIDENCE, ARMENIA TO YEREVAN TRUCK TERMINAL INCLUDING CRATING INTO WOODEN LIFTVANS

MINIMUM CHARGEABLE

Minimum chargeable per shipment	1001-2000 lbs	2001-3000 lbs	3001-5000 lbs	5001-6000 lbs	6001-9000 lbs	9001-12000 lbs	12001 - over	One unit car
\$850.00/flat	\$97.00/100 lbs	\$77.00/100 lbs	\$68.00/100 lbs	\$63.00/100 lbs	\$61.00/100 lbs	\$60.00/100 lbs	\$56.00/100 lbs	\$500.00/per one car

ORIGIN SERVICE RATES FOR THE SHIPMENTS OF HOUSEHOLD GOODS AND PERSONAL EFFECTS EX.ARRIVAL YEREVAN RESIDENCE, ARMENIA TO YEREVAN AIRPORT

MINIMUM CHARGEABLE

Minimum chargeable per shipment	501-1000 lbs	1001-2000 lbs	2001-3000 lbs	3001-4000 lbs	4001-5000 lbs	5001-10000 lbs
\$350.00/flat	\$65.00/100 lbs	\$60.00/100 lbs	\$50.00/100 lbs	\$45.00/100 lbs	\$45.00/100 lbs	\$40.00/100 lbs



USEFUL INFORMATION & CUSTOMS REGULATIONS

COUNTRY

AZERBAIJAN

Documents required for customs clearance of household goods

- Waybill
- Packing list
- Pro-forma invoice
- Passport copy
- Visa copy
- Diplomatic card copy
- Power of attorney on company letterhead
- Employment confirmation
- Photos of cultural items

Prohibited Items

- Weapons of all kinds
- Pornography
- Drugs
- Toxic / Radioactive material
- Wild life objects
- Food items

IMPORT OF WINE AND SPIRITS:
3 litres per shipment. Excess is subject to duties and taxes as follows:
From 1 euro per liter up to 2 euro per liter
customs duty (depending on the % of alcohol)
25 % of CIF value 18% VAT of CIF value
0.5 % of CIF value Customs fee

NOTE: Precious jewelry, stones and currency can be imported only as accompanied baggage and must be declared with the customs authorities at the airport at the time of arrival. The declaration should be kept in safe custody as the same will be required for presentation to the customs authorities at the time of departure

Documents required for customs clearance of Motor Vehicles

- Waybill
 - Original technical passport or certificate of title
 - Passport copy
 - Visa copy
 - Diplomatic card copy
 - Vehicle registration documents
 - Power of attorney
- Only Diplomats can import vehicles without any deposit on duty free basis.**

Pets

- Waybill
- Vaccination certificate
- Veterinary certificate
- Pet passport copy
- Owner's passport copy
- Power of Attorney notarized
- Owner's presence before pet's arrival is a must
- Blood test
- Import/Export permission

Special requirements for customs regulations

Wildlife objects, parts , any souvenirs made of wild animals can be imported and exported with special Certificate/Export permission which must be arranged by the customer in the Ministry of National Resources and Ecology

RATES FOR TRANSIT CUSTOMS CLEARANCE IN POTI PORT, GEORGIA AND TRANSPORTATION FROM POTI PORT TO BAKU TERMINAL, AZERBAIJAN EXCLUDING COMPLETE DESTINATION SERVICES IN BAKU

	1x20' container	1x40' container	1x40' HC container
Transit customs clearance in Poti port and further trucking to Baku	\$1950	\$2050	\$2050
Destination services ex. Baku terminal	\$1250	\$1950	\$2200

IMPORTANT NOTE:

Please ask for consignment instructions and documentation requirements before sending the shipment in order to avoid any extra storage / demurrage charges

NOTE: THC at Poti Port is excluded. Please pay attention to general terms and conditions on pages 28, 29

DESTINATION SERVICES RATES

REF: ITGBL-01/24

DESTINATION SERVICE RATES FOR THE SHIPMENTS OF HOUSEHOLD GOODS AND PERSONAL EFFECTS EX.ARRIVAL BAKU TERMINAL, AZERBAIJAN

Minimum chargeable per shipment	1001-2000 lbs	2001-3000 lbs	3001-5000 lbs	5001-6000 lbs	6001-9000 lbs	9001-12000 lbs	12001 - over	One unit car
\$400.00/flat	\$40.00/100 lbs	\$30.00/100 lbs	\$25.00/100 lbs	\$20.00/100 lbs	\$20.00/100 lbs	\$15.00/100 lbs	\$15.00/100 lbs	\$400.00/per one car

DESTINATION SERVICE RATES FOR THE SHIPMENTS OF HOUSEHOLD GOODS AND PERSONAL EFFECTS EX.ARRIVAL YEREVAN AIRPORT (EVN), ARMENIA

Minimum chargeable per shipment	501-1000 lbs	1001-2000 lbs	2001-3000 lbs	3001-4000 lbs	4001-5000 lbs	5001-10000 lbs
\$350.00/flat	\$55.00/100 lbs	\$40.00/100 lbs	\$30.00/100 lbs	\$25.00/100 lbs	\$20.00/100 lbs	\$20.00/100 lbs

ORIGIN SERVICES RATES

REF: ITGBL-01/24

ORIGIN SERVICES RATES FOR THE SHIPMENT OF HOUSEHOLD GOODS AND PERSONAL EFFECTS FROM BAKU RESIDENCE, AZERBAIJAN TO BAKU AIRPORT:

Minimum chargeable per shipment	501-1000 lbs	1001-2000 lbs	2001-3000 lbs	3001-4000 lbs	4001-5000 lbs	5001-10000 lbs
\$400.00/flat	\$75.00/100 lbs	\$55.00/100 lbs	\$40.00/100 lbs	\$35.00/100 lbs	\$35.00/100 lbs	\$32.00/100 lbs

ORIGIN SERVICE RATES FOR THE SHIPMENT OF HOUSEHOLD GOODS AND PERSONAL EFFECTS FROM BAKU RESIDENCE, AZERBAIJAN TO BAKU TRUCK TERMINAL:

Minimum chargeable per shipment	1001-2000 lbs	2001-3000 lbs	3001-5000 lbs	5001-6000 lbs	6001-9000 lbs	\$9001-12000 lbs	12001 - over	One unit car
\$600.00/flat	\$70.00/100 lbs	\$55.00/100 lbs	\$50.00/100 lbs	\$47.00/100 lbs	\$45.00/100 lbs	\$43.00/100 lbs	\$40.00/100 lbs	\$400.00/per auto

NOTE: Please pay attention to general terms and conditions on pages 28, 29.



USEFUL INFORMATION & CUSTOMS REGULATIONS

COUNTRY

GEORGIA

Documents required for customs clearance of household goods

- Waybill
- Packing list
- Passport copy
- Visa copy
- Diplomatic card copy
- Power of attorney on company Letterhead
- Pro-forma Invoice

Prohibited Items

- Toys are limited up to 30kgs per shipment
- Detergents
- Wildlife specimen /trophies
- Weapons of all kinds
- Pornography
- Narcotics
- Toxic material
- Radioactive material
- Food (cat/dog food, etc.)
- Alcohol
- Medicine
- Sand/Rock
- Any kind of plants

IMPORT OF WINE AND SPIRITS:
2 litres per shipment. Excess is subject to import duties/taxes.

Documents required for customs clearance of Motor Vehicles

- Waybill
- Passport copy
- Visa copy
- Pro-forma invoice
- Transportation costs confirmation
- Original technical passport/certificate of title for the car
- Notarized power of attorney/from consignee's organization
- Certificate of origin

NOTES:

- Car owner will have to cover a declaration fee during registration - approx 100\$

Pets

- AWB copy,
- Consignee's passport copy
- Invoice
- Vaccination certificate
- Veterinary certificate
- Passport of the pet (with chip number)
- Notarized POA

LINEHAULAGE AND DESTINATION SERVICES RATES

REF: ITGBL-01/24

RATES FOR TRANSIT CUSTOMS CLEARANCE IN POTI PORT, GEORGIA AND TRANSPORTATION FROM POTI PORT TO TERMINAL, TBILISI EXCLUDING COMPLETE DESTINATION SERVICES IN TBILISI

	1x20' container	1x40' container	1x40' HC container
Transit customs clearance in Poti port and further trucking to Tbilisi	\$1300	\$1600	\$1700
Destination services ex. Tbilisi terminal	\$1100	\$1500	\$1650

NOTE: Please pay attention to general terms and conditions on pages 31,32.

Please ask for consignment instructions and documentation requirements before sending the shipment in order to avoid any extra storage / demurrage charges

DESTINATION SERVICES RATES

REF: ITGBL-01/24

DESTINATION SERVICE RATES FOR THE SHIPMENTS OF HOUSEHOLD GOODS AND PERSONAL EFFECTS EX. ARRIVAL TBILISI TRUCK TERMINAL, GEORGIA

Minimum chargeable per shipment	1001-2000 lbs	2001-3000 lbs	3001-4000 lbs	4001-5000 lbs	5001-6000 lbs	6001-7000 lbs	7001-8000 lbs	8001-10000 lbs	10001-12000 lbs	12001-over	One unit car
\$400.00/flat	\$45.00/100 lbs	\$30.00/100 lbs	\$30.00/100 lbs	\$25.00/100 lbs	\$25.00/100 lbs	\$20.00/100 lbs	\$20.00/100 lbs	\$20.00/100 lbs	\$15.00/100 lbs	\$15.00/100 lbs	\$450.00/per one car

DESTINATION SERVICE RATES FOR THE SHIPMENT OF HOUSEHOLD GOODS AND PERSONAL EFFECTS EX. ARRIVAL TBILISI AIRPORT, GEORGIA

Minimum chargeable per shipment	501-1000 lbs	1001-2000 lbs	2001-3000 lbs	3001-4000 lbs	4001-6000 lbs	6001-10000 lbs
\$400.00/flat	\$80.00/100 lbs	\$45.00/100 lbs	\$30.00/100 lbs	\$30.00/100 lbs	\$25.00/100 lbs	\$20.00/100 lbs

ORIGIN SERVICES RATES

REF: ITGBL-01/24

ORIGIN SERVICES RATES FOR THE SHIPMENT OF HOUSEHOLD GOODS AND PERSONAL EFFECTS FROM TBILISI RESIDENCE, GEORGIA TO TBILISI AIRPORT

Minimum chargeable per shipment	501-1000 lbs	1001-2000 lbs	2001-3000 lbs	3001-4000 lbs	4001-5000 lbs	5001-7500 lbs
\$550.00/flat	\$110.00/100 lbs	\$70.00/100 lbs	\$60.00/100 lbs	\$55.00/100 lbs	\$50.00/100 lbs	\$45.00/100 lbs

ORIGIN SERVICE RATES FOR THE SHIPMENT OF HOUSEHOLD GOODS AND PERSONAL EFFECTS FROM TBILISI RESIDENCE, GEORGIA TO TBILISI TRUCK TERMINAL

Minimum chargeable per shipment	1001-2000 lbs	2001-3000 lbs	3001-4000 lbs	4001-5000 lbs	5001-6000 lbs	6001-7000 lbs	7001-8000 lbs	8001-10000 lbs	10001-12000 lbs	One unit car
\$750.00/flat	\$90.00/100 lbs	\$75.00/100 lbs	\$65.00/100 lbs	\$64.00/100 lbs	\$60.00/100 lbs	\$55.00/100 lbs	\$50.00/100 lbs	\$50.00/100 lbs	\$45.00/100 lbs	\$450.00/per auto

NOTE: Please pay attention to general terms and conditions on pages 28, 29.



USEFUL INFORMATION & CUSTOMS REGULATIONS

COUNTRY KAZAKHSTAN

FOREIGNERS / DIPLOMATS:

- Waybill,
- Detailed inventory
- List of electronic items
- Passport copy
- Visa / diplomatic card copy
- Power of Attorney notarized / on letterhead of local employer
- Employment Confirmation
- Brokerage Agreement
- Pro-forma invoice

Documents required for customs clearance of household goods

Shipments within Customs Union (Russia, Belarus, Kazakhstan, Armenia, Kyrgyzstan) are duty free

- Detergent
- Wildlife specimen / trophies
- Religious items
- New items
- Food items (including dry, canned, spices)
- Beverages, spirits, alcohol drinks
- Medicines (including regular house medical kit)
- New liquids (gel, shampoo, etc.)
- Weapons of any kind
- Pornography
- Drugs
- Toxic / radioactive material

NOTE:
Precious jewelry, stones, medicines and currency can be imported only as accompanied baggage

Prohibited Items

- Copy of Technical Passport / Certificate of Title
- Pro-forma invoice
- Waybill
- Consignee passport copy
- Power of Attorney on letterhead of local employer
- Brokerage Agreement

Documents required for customs clearance of Motor Vehicles

Euro5 standard applies

Pets

- Waybill
- Microchip
- Vaccination certificate
- Veterinary certificate
- International pet passport/Form 15 endorsed by origin Vet Authorities
- Owner's passport copy
- IIN
- Visa copy

Special requirements for customs regulations

- Any non-diplomatic shipment can be inspected upon arrival. Receiving NSC (National Security Committee) permission for electronics. Import customs clearance takes approx. 5 - 7 working days
- Do not send insurance or any other documents showing true value of the goods along with the shipment to avoid payment of heavy import duties.

TRANSIT HANDLING AND ROAD FREIGHT RATES FOR THE SHIPMENT OF HOUSEHOLD GOODS AND PERSONAL EFFECTS EX APPIVAL POE POTI, GEORGIA TO FOT ALMATY/ASTANA BY GROUPAGE TRUCK:

FLAT RATES FOR LIFTVANS

1LV/ 5.6 cbm/ 1.2 LDM	2 LV/ 11.2 cbm/ 2.4 LDM	3 LV/ 16.8 cbm/ 3.6 LDM	4 LV/ 22.4 cbm/ 4.8 LDM	5 LV/ 28 cbm/ 6 LDM	6 LV/ 33.6 cbm/ 7.2 LDM	7 LV/ 39.2 cbm/ 8.4 LDM	8 LV/ 44.8 cbm/ 9.6 LDM	9 LVs/ 50.4 cbm/ 10.8 LDM	10 LVs/ 56 cbm/ 12 LDM	FTL 13.6 LDM	Vehicals up to 5.5 LDM
\$3,150	\$4,500	\$5,650	\$6,150	\$6,800	\$7,400	\$8,250	\$8,600	\$8,950	\$9,850	\$10,600	\$8,500

OUR RATES INCLUDE: Pick up of the shipment of household goods and personal effects from Poti port, transit formalities, reloading, empty container return, trucking to final destination in Almaty/Astana by road.

OUR RATES EXCLUDE: THC at Poti port, destination services, THC at final destination and storage ect. Pending consolidation may take 2-4 weeks

NOTE: Please pay attention to general terms and conditions on pages 28, 29.

DESTINATION SERVICES RATES

REF: ITGBL-01/24

DESTINATION SERVICE RATES FOR THE SHIPMENTS OF HOUSEHOLD GOODS AND PERSONAL EFFECTS EX.ARRIVAL ALMATY/ASTANA TRUCK TERMINAL

Minimum chargeable per shipment	1001-2000 lbs	2001-3000 lbs	3001-5000 lbs	5001-8000 lbs	8001-10000 lbs	10001-12000 lbs	10001-12000 lbs	One unit car
\$450.00/flat	\$50.00/100 lbs	\$40.00/100 lbs	\$35.00/100 lbs	\$30.00/100 lbs	\$25.00/100 lbs	\$20.00/100 lbs	\$20.00/100 lbs	\$650.00/per one car

DESTINATION SERVICE RATES FOR THE SHIPMENTS OF HOUSEHOLD GOODS AND PERSONAL EFFECTS EX.ARRIVAL ALMATY/ASTANA RAIL TERMINAL, KAZAKHSTAN

1x20' container	1x40' container
\$1,950	\$3,650

DESTINATION SERVICE RATES FOR THE SHIPMENTS OF HOUSEHOLD GOODS AND PERSONAL EFFECTS EX. ARRIVAL ALMATY/ASTANA RAIL TERMINAL, KAZAKHSTAN

Minimum chargeable per shipment	501-1000 lbs	1001-2000 lbs	2001-3000 lbs	3001-5000 lbs	5001-8000 lbs	8001-over
\$550.00/flat	\$65.00/100 lbs	\$50.00/100 lbs	\$40.00/100 lbs	\$35.00/100 lbs	\$30.00/100 lbs	\$25.00/100 lbs

NOTE: Please pay attention to general terms and conditions on pages 28, 29.

ORIGIN SERVICES RATES

REF: ITGBL-01/24

ORIGIN SERVICES RATES FOR THE SHIPMENT OF HOUSEHOLD GOODS AND PERSONAL EFFECTS FROM ALMATY RESIDENCE, KAZAKHSTAN TO ALMATY/ASTANA TRUCK TERMINAL INCLUDING CRATING INTO WOODEN LIFTVANS

Minimum chargeable per shipment	1001-2000 lbs	2001-3000 lbs	3001-4000 lbs	5001-8000 lbs	8001-10000 lbs	10001-12000 lbs	One unit car
\$950.00/flat	\$90.00/100 lbs	\$85.00/100 lbs	\$80.00/100 lbs	\$70.00/100 lbs	\$65.00/100 lbs	\$60.00/100 lbs	\$650.00/per auto

ORIGIN SERVICE RATES FOR THE SHIPMENT OF HOUSEHOLD GOODS AND PERSONAL EFFECTS FROM ALMATY RESIDENCE, KAZAKHSTAN TO ALMATY/ASTANA AIRPORT

Minimum chargeable per shipment	1001-2000 lbs	2001-3000 lbs	3001-4000 lbs	4001-5000 lbs	5001-10000 lbs	One unit car
\$550.00/flat	\$65.00/100 lbs	\$60.00/100 lbs	\$55.00/100 lbs	\$45.00/100 lbs	\$40.00/100 lbs	\$650.00/per auto

NOTE: Please pay attention to general terms and conditions on pages 28, 29.



USEFUL INFORMATION & CUSTOMS REGULATIONS

COUNTRY KYRGYZSTAN

- Waybill
- Packing list
- Passport copy
- Diplomatic card copy
- Power of attorney from local employer
- Employment confirmation
- Photos of cultural items

IMPORTANT: Consumables are prohibited for temporary importation into Kyrgyzstan and can be imported for permanent regime only.

Documents required for customs clearance of household goods

Import/Export declaration: 35 Eur per 1st p/30 Eur per each additional

Prohibited items

- Weapons of all kinds
- Pornography
- Drugs
- Toxic/Radioactive material
- Wildlife specimen/trophies
- Plants
- Precious metals
- Food

IMPORT OF WINE AND SPIRITS:
The allowance limit for import of wine and spirits for personal consumption is one liter per shipment

Documents required for customs clearance of Motor Vehicles

- Waybill
- Pro-forma invoice
- Technical passport copy / certificate of title
- Passport copy
- Diplomatic card copy
- Power of attorney from local employer
- Employment confirmation

NOTES:

- Temporary importation is subject to customs duty of 14% VAT and 0.2% customs fee per month
- Cars must be exported out of Kyrgyzstan at the end of owner's assignment
- Permanent importation is subject to taxes and duties as per customs tariff
- Sale of temporary imported cars is allowed after full payment of customs duty and VAT

Documents required for Pets import

- Vaccination certificate
- Veterinary certificate
- International pet passport / Form 15 endorsed by origin Vet authorities
- Owner's passport copy

TRANSIT HANDLING AND ROAD FREIGHT RATES EX. ARRIVAL POE POTI, GEORGIA TO FOT BISHKEK BY GROUPAGE TRUCK:

1LV/ 5.6 cbm/ 1.2 LDM	2 LV/ 11.2 cbm/ 2.4 LDM	3 LV/ 16.8 cbm/ 3.6 LDM	4 LV/ 22.4 cbm/ 4.8 LDM	5 LV/ 28 cbm/ 6 LDM	6 LV/ 33.6 cbm/ 7.2 LDM	7 LV/ 39.2 cbm/ 8.4 LDM	8 LV/ 44.8 cbm/ 9.6 LDM	9 LVs/ 50.4 cbm/ 10.8 LDM	10 LVs/ 56 cbm/ 12 LDM	FTL 13.6 LDM	Vehicles up to 5.5 LDM
\$4,900	\$5,450	\$5,790	\$6,250	\$6,985	\$7,590	\$8,400	\$8,650	\$9,200	\$9,900	\$10,700	\$8,600

OUR RATES INCLUDE: Pick up of the shipment of household goods and personal effects from Poti port, transit formalities, reloading, empty container return, trucking to final destination in Bishkek.

OUR RATES EXCLUDE: THC at Poti port, destination services, THC at final destination and storage ect. Pending consolidation may take 2-4 weeks

DESTINATION SERVICES RATES

REF: ITGBL-01/24

DESTINATION SERVICE RATES FOR THE SHIPMENTS OF HOUSEHOLD GOODS AND PERSONAL EFFECTS EX. ARRIVAL BISHKEK TRUCK TERMINAL, KYRGYZSTAN

Minimum chargeable per shipment	1001-2000 lbs	2001-3000 lbs	3001-4000 lbs	4001-5000 lbs	5001-6000 lbs	6001-7000 lbs	7001-8000 lbs	8001-10000 lbs	10001-12000 lbs	over 12000 lbs	One unit car
\$350.00/flat	\$35.00/100 lbs	\$30.00/100 lbs	\$25.00/100 lbs	\$20.00/100 lbs	\$20.00/100 lbs	\$20.00/100 lbs	\$20.00/100 lbs	\$15.00/100 lbs	\$15.00/100 lbs	\$15.00/100 lbs	\$500.00/per one car

DESTINATION SERVICE RATES FOR THE SHIPMENT OF HOUSEHOLD GOODS AND PERSONAL EFFECTS EX. ARRIVAL BISHKEK RAIL TERMINAL, KYRGYZSTAN

	1x20' container	1x40' container
Bishkek, Kyrgyzstan	\$1320.00	\$1720.00
Estimated THC:	\$200.00	\$350.00

DESTINATION SERVICE RATES FOR THE SHIPMENT OF HOUSEHOLD GOODS AND PERSONAL EFFECTS EX. ARRIVAL BISHKEK AIRPORT (FRU), KYRGYZSTAN

Minimum chargeable per shipment	501-1000 lbs	1001-2000 lbs	2001-3000 lbs	3001-4000 lbs	4001-5 000 lbs	5001-10000 lbs
\$360.00/flat	\$40.00/100 lbs	\$35.00/100 lbs	\$30.00/100 lbs	\$25.00/100 lbs	\$20.00/100 lbs	\$20.00/100 lbs

NOTE: Please pay attention to general terms and conditions on pages 28, 29.

ORIGIN SERVICES RATES

REF: ITGBL-01/24

ORIGIN SERVICES RATES FOR THE SHIPMENT OF HOUSEHOLD GOODS AND PERSONAL EFFECTS FROM BISHKEK RESIDENCE, KYRGYZSTAN TO BISHKEK AIRPORT

Minimum chargeable per shipment	501-1000 lbs	1001-2000 lbs	2001-3000 lbs	3001-4000 lbs	4001-5000 lbs	5001-7500 lbs	7001-10000 lbs
\$550.00/flat	\$70.00/100 lbs	\$55.00/100 lbs	\$45.00/100 lbs	\$35.00/100 lbs	\$30.00/100 lbs	\$25.00/100 lbs	\$20.00/100 lbs

ORIGIN SERVICE RATES FOR THE SHIPMENT OF HOUSEHOLD GOODS AND PERSONAL EFFECTS FROM BISHKEK RESIDENCE, KYRGYZSTAN TO BISHKEK TRUCK TERMINAL

Minimum chargeable per shipment	501-1000 lbs	1001-2000 lbs	2001-3000 lbs	3001-4000 lbs	4001-5000 lbs	5001-6000 lbs	7001-7000 lbs	7001-8000 lbs	8001-10000 lbs	10001-12000 lbs	over 12000 lbs	One unit car
\$750.00/flat	\$85.00/100 lbs	\$75.00/100 lbs	\$70.00/100 lbs	\$65.00/100 lbs	\$65.00/100 lbs	\$65.00/100 lbs	\$60.00/100 lbs	\$60.00/100 lbs	\$55.00/100 lbs	\$55.00/100 lbs	\$50.00/100 lbs	\$500.00/per auto

NOTE: Please pay attention to general terms and conditions on pages 28, 29.



USEFUL INFORMATION & CUSTOMS REGULATIONS

COUNTRY TAJIKISTAN

Documents required for customs clearance of household goods

- Waybill
- Packing list
- Passport copy
- Diplomatic card copy
- Power of attorney from local employer
- Employment confirmation
- Pro-Forma Invoice

Prohibited items

- Detergents
 - Wildlife specimen/trophies
 - Religious items
 - New items
 - Food items
 - Beverages, spirits, alcohol drinks
 - Medicines
 - New liquids (gel, shampoo)
 - Weapons of any kind
 - Narcotics/drugs
 - Toxic/radioactive material
- IMPORT OF WINE AND SPIRITS:**
2 liters per shipment.

Documents required for customs clearance of Motor Vehicles

- Waybill
- Pro-forma invoice
- Passport copy
- Visa copy (for foreigners)
- Diplomatic card copy (for diplomats)
- Power of attorney (for foreigners) from local employer/notarized
- Employment confirmation (for foreigners)
- Vehicles can be imported duty free on temporary basis

Pets

- Vaccination certificate
- Veterinary certificate
- Pet passport
- Owner's passport
- Import/export permission

Special requirement for customs regulations

- Ministry of Culture permissions for art objects, antiques, wildlife object products

TRANSIT HANDLING AND ROAD FREIGHT RATES EX. ARRIVAL POE POTI, GEORGIA TO FOT DUSHANBE BY GROUPAGE TRUCK:

1LV/ 5.6 cbm/ 1.2 LDM	2 LV/ 11.2 cbm/ 2.4 LDM	3 LV/ 16.8 cbm/ 3.6 LDM	4 LV/ 22.4 cbm/ 4.8 LDM	5 LV/ 28 cbm/ 6 LDM	6 LV/ 33.6 cbm/ 7.2 LDM	7 LV/ 39.2 cbm/ 8.4 LDM	8 LV/ 44.8 cbm/ 9.6 LDM	9 LVs/ 50.4 cbm/ 10.8 LDM	10 LVs/ 56 cbm/ 12 LDM	FTL 13.6 LDM	Vehicles up to 5.5 LDM
\$4,900	\$5,450	\$5,790	\$6,250	\$6,985	\$7,590	\$8,400	\$8,650	\$9,200	\$9,900	\$10,700	\$8,600

OUR RATES INCLUDE: Pick up of the shipment of household goods and personal effects from Poti port, transit formalities, reloading, empty container return, trucking to final destination in Dushanbe.

OUR RATES EXCLUDE: THC at Poti port, destination services, demurrage and storage charges (if any), THC at destination terminal. Pending consolidation may take 2-4 weeks

NOTE: Please pay attention to general terms and conditions on pages 28, 29.

DESTINATION SERVICES RATES

REF: ITGBL-01/24

DESTINATION SERVICE RATES FOR THE SHIPMENTS OF HOUSEHOLD GOODS AND PERSONAL EFFECTS EX. ARRIVAL DUSHANBE TRUCK TERMINAL, TAJIKISTAN

Minimum chargeable per shipment	1001-2000 lbs	2001-3500 lbs	3501-5000 lbs	5001-8000 lbs	8001-10000 lbs	10001-12000 lbs	over 12000 lbs	One unit car
\$400.00/flat	\$40.00/100 lbs	\$30.00/100 lbs	\$26.00/100 lbs	\$25.00/100 lbs	\$22.00/100 lbs	\$20.00/100 lbs	\$19.00/100 lbs	\$500.00/ per auto

DESTINATION SERVICE RATES FOR THE SHIPMENT OF HOUSEHOLD GOODS AND PERSONAL EFFECTS EX. ARRIVAL DUSHANBE RAIL TERMINAL, TAJIKISTAN

	1x20' container	1x40' container
Dushanbe, Tajikistan	\$1355.00	\$2170.00
Estimated THC:	approx. \$250	approx. \$350

DESTINATION SERVICE RATES FOR THE SHIPMENT OF HOUSEHOLD GOODS AND PERSONAL EFFECTS EX. ARRIVAL DUSHANBE AIRPORT (DYU), TAJIKISTAN

Minimum chargeable per shipment	501-1000 lbs	1001-2000 lbs	2001-3000 lbs	3001-4000 lbs	4001-5 000 lbs	5001-10000 lbs
\$400.00/flat	\$50.00/100 lbs	\$40.00/100 lbs	\$30.00/100 lbs	\$26.00/100 lbs	\$25.00/100 lbs	\$22.00/100 lbs

NOTE: Please pay attention to general terms and conditions on pages 28, 29.

ORIGIN SERVICES RATES

REF: ITGBL-01/24

ORIGIN SERVICES RATES FOR THE SHIPMENT OF HOUSEHOLD GOODS AND PERSONAL EFFECTS FROM DUSHANBE RESIDENCE, TAJIKISTAN TO DUSHANBE AIRPORT

Minimum chargeable per shipment	501-1000 lbs	1001-2000 lbs	2001-3000 lbs	3001-4000 lbs	4001-5000 lbs	5001-7500 lbs
\$550.00/flat	\$95.00/100 lbs	\$90.00/100 lbs	\$65.00/100 lbs	\$60.00/100 lbs	\$55.00/100 lbs	\$50.00/100 lbs

ORIGIN SERVICE RATES FOR THE SHIPMENT OF HOUSEHOLD GOODS AND PERSONAL EFFECTS FROM DUSHANBE RESIDENCE, TAJIKISTAN TO DUSHANBE TRUCK TERMINAL

Minimum chargeable per shipment	1001-2000 lbs	2001-3000 lbs	3001-4000 lbs	4001-5000 lbs	5001-6000 lbs	6001-7000 lbs	7001-8000 lbs	8001-10000 lbs	10001-over	One unit car
\$750.00/ flat	\$85.00/ 100 lbs	\$80.00/ 100 lbs	\$75.00/ 100 lbs	\$70.00/ 100 lbs	\$65.00/ 100 lbs	\$60.00/ 100 lbs	\$60.00/ 100 lbs	\$59.00/ 100 lbs	\$59.00/ 100 lbs	\$500.00/ per auto

NOTE: Please pay attention to general terms and conditions on pages 28, 29.



USEFUL INFORMATION & CUSTOMS REGULATIONS

COUNTRY TURKMENISTAN

Documents required for customs clearance of household goods

- Waybill
- Packinglist
- Official diplomatic note approved by the Ministry of Foreign Affairs
- The official letter submitted by Embassy to customs committee
- Power of attorney from local employer
- Diplomatic card copy
- Passport copy
- Visa copy

Prohibited items

- Detergent
- Wildlife specimen/trophies
- Religious items
- New items
- Food items
- Alcohol
- Medicines
- New liquids (gel,shampoo)
- Weapons of any kind
- Narcotics/drugs
- Toxic/radioactive material

NOTE:
Precious jewelry, stones and currency can be imported only as accompanied baggage and must be declared with the customs at the airport. The declaration will be required for presentation to the customs authorities at the time of departure

IMPORT OF WINE AND SPIRITS:
Only one litre is allowed to import for personal consumption per person. All in excess is subject to duties and taxes.

Documents required for customs clearance of Motor Vehicles

- Technical passport/Certificate of title
- POA from local employer
- Official Diplomatic Note approved by MFA
- Pro-forma invoice
- Temporary import declaration
- Insurance
- Engine volume up to 3,5 litres, vehicle not older than 5 years
- Only white color cars are allowed

Pets

- Waybill
- Vaccination certificate
- Veterenary certificate
- Pet passport

- Pet weight and cage dimensions (net/gross)
- Import/export permission

Special requirement for customs regulations

- Wildlife objects
- Antiques,
- Printed media and books

- Objects of art require special export/import permissions from local authorities

TRANSIT HANDLING AND ROAD FREIGHT RATES FOR THE SHIPMENT OF HOUSEHOLD GOODS AND PERSONAL EFFECTS EX. ARRIVAL POTI POE, GEORGIA TO FOT ASHGABAT BY GROUPAGE TRUCK:

1LV/ 5.6 cbm/ 1.2 LDM	2 LV/ 11.2 cbm/ 2.4 LDM	3 LV/ 16.8 cbm/ 3.6 LDM	4 LV/ 22.4 cbm/ 4.8 LDM	5 LV/ 28 cbm/ 6 LDM	6 LV/ 33.6 cbm/ 7.2 LDM	7 LV/ 39.2 cbm/ 8.4 LDM	8 LV/ 44.8 cbm/ 9.6 LDM	9 LVs/ 50.4 cbm/ 10.8 LDM	10 LVs/ 56 cbm/ 12 LDM	FTL 13.6 LDM	Vehicles up to 5.5 LDM
\$7,350	\$7,860	\$8,060	\$8,210	\$8,360	\$8,510	\$8,610	\$8,710	\$9,000	\$9,800	\$10,500	\$8,400

OUR RATES INCLUDE: Pick up of the shipment to household goods and personal effects from Poti port, transit formalities, reloading, empty container return and trucking to final destination in Ashgabat by groupage truck service.

OUR RATES EXCLUDE: THC at Poti port, destination services.
THC at final destination and storage etc. Pending consolidation may take 1-2 weeks

DESTINATION SERVICES RATES

REF: ITGBL-01/24

DESTINATION SERVICE RATES FOR THE SHIPMENTS OF HOUSEHOLD GOODS AND PERSONAL EFFECTS EX. ARRIVAL ASHGABAT TRUCK TERMINAL, TURKMENISTAN

Minimum chargeable per shipment	1001-2000 lbs	2001-3000 lbs	3001-4000 lbs	4001-5000 lbs	5001-6000 lbs	6001-10000 lbs	6001-10000 lbs	over 12000 lbs	One unit car
\$600.00/flat	\$70.00/100 lbs	\$55.00/100 lbs	\$55.00/100 lbs	\$45.00/100 lbs	\$40.00/100 lbs	\$30.00/100 lbs	\$30.00/100 lbs	\$19.00/100 lbs	\$700.00/per auto

DESTINATION SERVICE RATES FOR THE SHIPMENT OF HOUSEHOLD GOODS AND PERSONAL EFFECTS EX. ARRIVAL ASHGABAT RAIL TERMINAL, TURKMENISTAN

	1x20' container	1x40' container
Ashgabat, Turkmenistan	\$1700.00	\$2900.00

DESTINATION SERVICE RATES FOR THE SHIPMENT OF HOUSEHOLD GOODS AND PERSONAL EFFECTS EX. ARRIVAL ASHGABAT AIRPORT, TURKMENISTAN

Minimum chargeable per shipment	501-1000 lbs	1001-2000 lbs	2001-3000 lbs	3001-4000 lbs	4001-5 000 lbs	5001-10000 lbs
\$600.00/flat	\$85.00/100 lbs	\$70.00/100 lbs	\$55.00/100 lbs	\$55.00/100 lbs	\$45.00/100 lbs	\$40.00/100 lbs

NOTE: Please pay attention to general terms and conditions on pages 28, 29.

ORIGIN SERVICES RATES

REF: ITGBL-01/24

ORIGIN SERVICES RATES FOR THE SHIPMENT OF HOUSEHOLD GOODS AND PERSONAL EFFECTS FROM ASHGABAT RESIDENCE, TURKMENISTAN TO ASHGABAT AIRPORT

Minimum chargeable per shipment	501-1000 lbs	1001-2000 lbs	2001-3000 lbs	3001-4000 lbs	4001-5000 lbs	5001-7500 lbs
\$900.00/flat	\$120.00/100 lbs	\$110.00/100 lbs	\$85.00/100 lbs	\$85.00/100 lbs	\$75.00/100 lbs	\$65.00/100 lbs

ORIGIN SERVICE RATES FOR THE SHIPMENT OF HOUSEHOLD GOODS AND PERSONAL EFFECTS FROM ASHGABAT RESIDENCE, TURKMENISTAN TO ASHGABAT TRUCK TERMINAL

Minimum chargeable per shipment	1001-2000 lbs	2001-3000 lbs	3001-4000 lbs	4001-5000 lbs	5001-8000 lbs	8001-12000 lbs	One unit car
\$1350.00/flat	\$140.00/100 lbs	\$125.00/100 lbs	\$125.00/100 lbs	\$115.00/100 lbs	\$110.00/100 lbs	\$110.00/100 lbs	\$750.00/per auto

NOTE: Please pay attention to general terms and conditions on pages 28, 29.



USEFUL INFORMATION & CUSTOMS REGULATIONS

COUNTRY UZBEKISTAN

Documents required for customs clearance of household goods

- Waybill
- Detailed Packing list
- Power of attorney from local employer
- Passport copy
- Copy of valid visa
- Diplomatic card copy

Prohibited items

- Weapons of all kinds
- Pornography
- Drugs
- Toxic material/Radioactive material
- Wildlife specimen/trophies

IMPORT OF WINE AND SPIRITS:
2 litres per shipment

NOTE: Precious jewelry, stones and currency can be imported only as accompanied baggage and must be declared with the customs at the airport.

Documents required for customs clearance of Motor Vehicles

- Waybill
- Letter to diplomatic service
- Power of attorney from local employer
- Passport copy
- Visa copy
- Diplomatic card copy
- Pro-forma invoice
- Technical passport/ Certificate of title
- Only diplomatic shipments are free of customs duties and taxes
- Sale of temporarily imported cars is restricted

Pets

- Vaccination certificate
- Veterinary certificate
- AWB
- Letter to customs committee
- Owners passport
- Copy of the owners visa

- Copy of the pet's passport
- Microchip
- Notarized POA

Special requirement for customs regulations

Customs clearance will take approx. 3-5 working days

TRANSIT HANDLING AND ROAD FREIGHT EX. ARRIVAL POE POTI, GEORGIA TO TASHKENT BY GROUPAGE TRUCK:

1LV/ 5.6 cbm/ 1.2 LDM	2 LV/ 11.2 cbm/ 2.4 LDM	3 LV/ 16.8 cbm/ 3.6 LDM	4 LV/ 22.4 cbm/ 4.8 LDM	5 LV/ 28 cbm/ 6 LDM	6 LV/ 33.6 cbm/ 7.2 LDM	7 LV/ 39.2 cbm/ 8.4 LDM	8 LV/ 44.8 cbm/ 9.6 LDM	9 LVs/ 50.4 cbm/ 10.8 LDM	10 LVs/ 56 cbm/ 12 LDM	FTL 13.6 LDM	Vehicals up to 5.5 LDM
\$3,900	\$4,500	\$5,700	\$6,200	\$6,900	\$7,500	\$8,300	\$8,600	\$8,950	\$9,850	\$10,500	\$8,500

OUR RATES INCLUDE: Pick up of the shipment of household goods and personal effects from Poti port, transit formalities, reloading, empty container return and trucking to FOT Tashkent by groupage truck service.

OUR RATES EXCLUDE: THC at Poti port, destination services, demurrage and storage charges (if any), THC at destination terminal. Pending consolidation may take 2-4 weeks

NOTE: Please pay attention to general terms and conditions on pages 28, 29.

DESTINATION SERVICES RATES

REF: ITGBL-01/24

DESTINATION SERVICE RATES FOR THE SHIPMENTS OF HOUSEHOLD GOODS AND PERSONAL EFFECTS EX. ARRIVAL TASHKENT TRUCK TERMINAL, UZBEKISTAN

Minimum chargeable per shipment (up to 1000lbs)	1001-2000 lbs	2001-3000 lbs	3001-4000 lbs	4001-5000 lbs	5001-6000 lbs	6001-7000 lbs	7001-8000 lbs	8001-10000 lbs	10000-12000 lbs	One unit car
\$350.00/flat	\$40.00/100 lbs	\$35.00/100 lbs	\$30.00/100 lbs	\$25.00/100 lbs	\$20.00/100 lbs	\$15.00/100 lbs	\$15.00/100 lbs	\$15.00/100 lbs	\$12.00/100 lbs	\$550.00/per auto

DESTINATION SERVICE RATES FOR THE SHIPMENT OF HOUSEHOLD GOODS AND PERSONAL EFFECTS EX. ARRIVAL TASHKENT RAIL TERMINAL, UZBEKISTAN

	1x20' container	1x40' container
Tashkent, Uzbekistan	\$1000.00	\$1600.00
Estimated THC	\$280.00	\$380.00

DESTINATION SERVICE RATES FOR THE SHIPMENT OF HOUSEHOLD GOODS AND PERSONAL EFFECTS EX. ARRIVAL TASHKENT AIRPORT, UZBEKISTAN

Minimum chargeable per shipment	501-1000 lbs	1001-2000 lbs	2001-3000 lbs	3001-4000 lbs	4001-5 000 lbs	5001-10000 lbs
\$350.00/flat	\$50.00/100 lbs	\$40.00/100 lbs	\$35.00/100 lbs	\$30.00/100 lbs	\$25.00/100 lbs	\$20.00/100 lbs

NOTE: Please pay attention to general terms and conditions on pages 28, 29.

ORIGIN SERVICES RATES

REF: ITGBL-01/24

ORIGIN SERVICES RATES FOR THE SHIPMENT OF HOUSEHOLD GOODS AND PERSONAL EFFECTS FROM TASHKENT RESIDENCE, UZBEKISTAN TO TASHKENT AIRPORT

Minimum chargeable per shipment	501-1000 lbs	1001-2000 lbs	2001-3000 lbs	3001-4000 lbs	4001-5000 lbs	5001-7500 lbs
\$500.00/flat	\$80.00/100 lbs	\$60.00/100 lbs	\$45.00/100 lbs	\$40.00/100 lbs	\$40.00/100 lbs	\$40.00/100 lbs

ORIGIN SERVICE RATES FOR THE SHIPMENT OF HOUSEHOLD GOODS AND PERSONAL EFFECTS FROM TASHKENT RESIDENCE, UZBEKISTAN TO TASKENT TRUCK TERMINAL

Minimum chargeable per shipment (up to 1000lbs)	1001-2000 lbs	2001-3000 lbs	3001-4000 lbs	4001-5000 lbs	5001-6000 lbs	6001-7000 lbs	7001-8000 lbs	8001-10000 lbs	10001-12000 lbs	One unit car
\$700.00/flat	\$75.00/100 lbs	\$60.00/100 lbs	\$55.00/100 lbs	\$50.00/100 lbs	\$45.00/100 lbs	\$45.00/100 lbs	\$43.00/100 lbs	\$43.00/100 lbs	\$40.00/100 lbs	\$550.00/per auto

NOTE: Please pay attention to general terms and conditions on pages 28, 29.

General Terms and Conditions

- Any advancement of funds or payments such as import duties, declaration, THC, Port storage, container detention charges paid by Globalink will be billed back at actual + 10% pre-financing fee (minimum USD 50)
- Our rates are based on 6.5 per cubic foot

Important Notes

- Customs clearance process can take up to 3-5 working days
- Do not dispatch the shipment without a green light and consignment instructions.

Our Destination Services Include

- Receiving of the shipment at airport/port/truck terminal
- Completion of import customs clearance
- Single delivery of the shipment from customs bonded warehouse to customers residence within city limits up to 2nd floor with good access
- Same day unpacking and debris removal

Our Rates Do Not Include

- THC and storage charges at port/terminal/airport, payment of port or terminal storage while shipment is under import customs clearance process
- Insurance coverage
- Optional storage at Globalink warehouse at destination
- Payment of truck and/or container demurrage/detention charges
- Any charges related to assessment, demurrage and labor for holding/handling shipment for customs inspection process
- Payment of import customs duties, taxes, fees, declaration, permissions (if any)
- Extensive customs inspection and/or X-Ray examination
- Warehouse in/out handling charges in case customer will request delivery or shipment via Globalink
- Split/extra delivery to multiple addresses
- Charges for difficult access, including delivery above 2nd floor
- Overtime charges for delivery after normal working hours, weekends and public holidays
- Any charges related to servicing electrical appliances
- Complex furniture assembly
- Handling of pianos, safes, heavy lifts
- Usage of outside elevators, long carriers
- Reinstallation of antennas, satellite dishes, air conditioners
- Charges for handyman services and 3rd party services
- Vehicle pick up/delivery to residence

NOTE

- Original destination services rates will be billed on net weight of shipment.
- Trucking rates will be billed as per actual gross weight of the shipment.
- General terms and conditions as well as customs regulations are subject to charge. Thus please check them with move manager of Globalink.

General Terms and Conditions

- Our rates are based on density of 6.5 Lbs. per cubic foot.
- Any advancement of funds or payments such as import duties, THC, Port storage, container detention etc. will be billed back as per receipted expense + 10% pre-financing fee (minimum chargeable USD 50) per transaction).

Important Notes

- Completion of customs clearance formalities may take up to 3-5 working days.

Our Origin Services Include

- Packing into proper standard packing materials for the surface shipments and packing into triwall airboxes for air shipments.
- Pick up at residence and delivery to the warehouse for crating (if required) and loading onto truck/container or delivery to the airport.
- Completion of export customs clearance

Our Rates Do Not Include

- Insurance coverage
- Crating into wooden liftvans for truck shipments
- Export/Import THC and storage at airport/port/terminal while customs clearance
- Import customs duties, fees and taxes related to import of HHG
- Customs declaration fee
- Optional storage at Globalink warehouse.
- Truck and/or container demurrage/detention charges
- Any charges related to assessments, demurrage and labor for holding/handling shipment for customs inspection process
- Extensive customs inspection and/or X-Ray examination
- Warehouse in/out handling charges in case of storage request at Globalink warehouse.
- Delivery to multiple addresses.
- Charges for difficult access, including delivery above 2nd floor
- Any charges related to servicing electrical appliances
- Complex furniture assembly
- Handling of pianos, safes, heavy lifts
- Usage of outside elevators, long carriers
- Reinstallation of antennas, satellite dishes, air conditioners
- Charges for handyman services and 3rd party services
- Vehicle servicing, inspections, deregistration and registration with local authorities
- Overtime charges for delivery after normal working hours, weekends and public holidays.
- Vehicle pick up/delivery to residence/(de-)registration with local Traffic Police.

NOTE

- General terms and conditions as well as customs regulations are subject to change. Thus please check them with move manager of Globalink.

We are experiencing increased custom inspections of HHG shipments while transiting through Belorussian - Russian border points. Belorussia is the gateway for road and rail transportation between EU, Russia, Kazakhstan and The Central Asian Republics. As a member of Eurasian Customs Union, Belorussian customs has a legal right to inspect all transit shipments regardless of final destination of the shipment in the CIS territory. Our recent experiences show that general description of packed items on the packing list is not accepted by the Belorussian customs and triggers vigorous customs inspection of the shipments. We have also noticed similar trend in Russia where customs is also taking extra interest in the content of HHG shipments moving to the CIS.

In order to avoid border custom inspections and consequential confiscation of undeclared goods or penalties, we highly recommend to follow below instructions.

1. Please do not pack prohibited items (new items, alcohol, medicines without prescriptions, drugs, food items, materials containing terroristic information, weapons, etc). In case there are still new items, please make sure to remove original packaging or price tags. Only 3 liters of alcohol is allowed, make sure to put beverage name and description. Medicines must be listed in the inventory and packed with prescriptions.
2. Do not allow undeclared goods in the Packing list. Avoid inserting general description of packed items on the packing list, such as Kitchenware, Clothes, Bedroom items, PBO, Miscellaneous, etc.
3. Please mention exact name or description of the item and quantities on the packing list, such as 12 Water Glasses, 5 T-shirts, 1 Guitar, 10 Books, etc.
4. Electronic items - please put technical description, name and model. Some electronic appliances are prohibited/restricted or require special permission, so please check with us in advance prior to pack out of the shipment.
5. Please mention exact quantity of items on the packing list.
6. Please mention exact gross weight of each individual carton on the packing list.

We do realize it will be an extra work for your packing crew and/or origin agents to provide our recommended information on the packing lists but we can assure you that by doing so, you will avoid a lot of hassles, save cost and time in case of any custom inspection on border points.

Complete Transportation & Logistics Solutions

Globalink connects the world's economic centers and major global trade markets like North America, Europe, Middle East, Asia Pacific, SE Asia, Africa and the CIS into a seamless network-efficiently, economically and reliably

AIRFREIGHT NETWORK

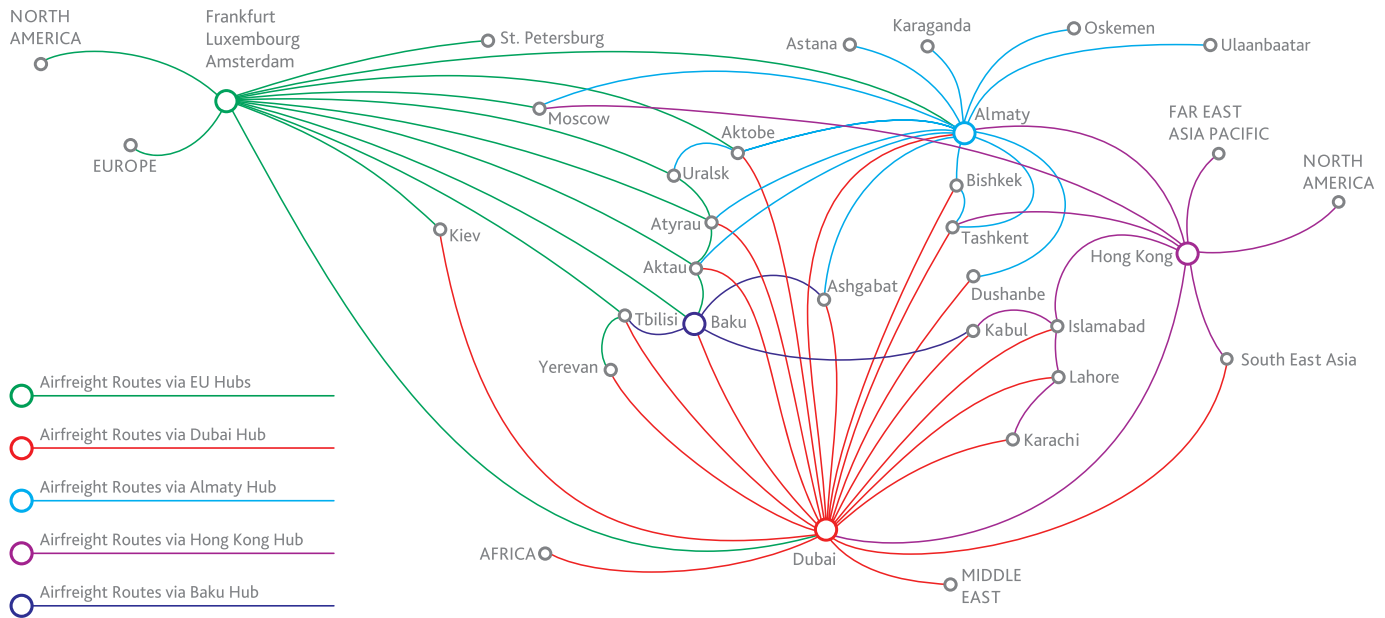

SEA, ROAD & RAIL FREIGHT NETWORK

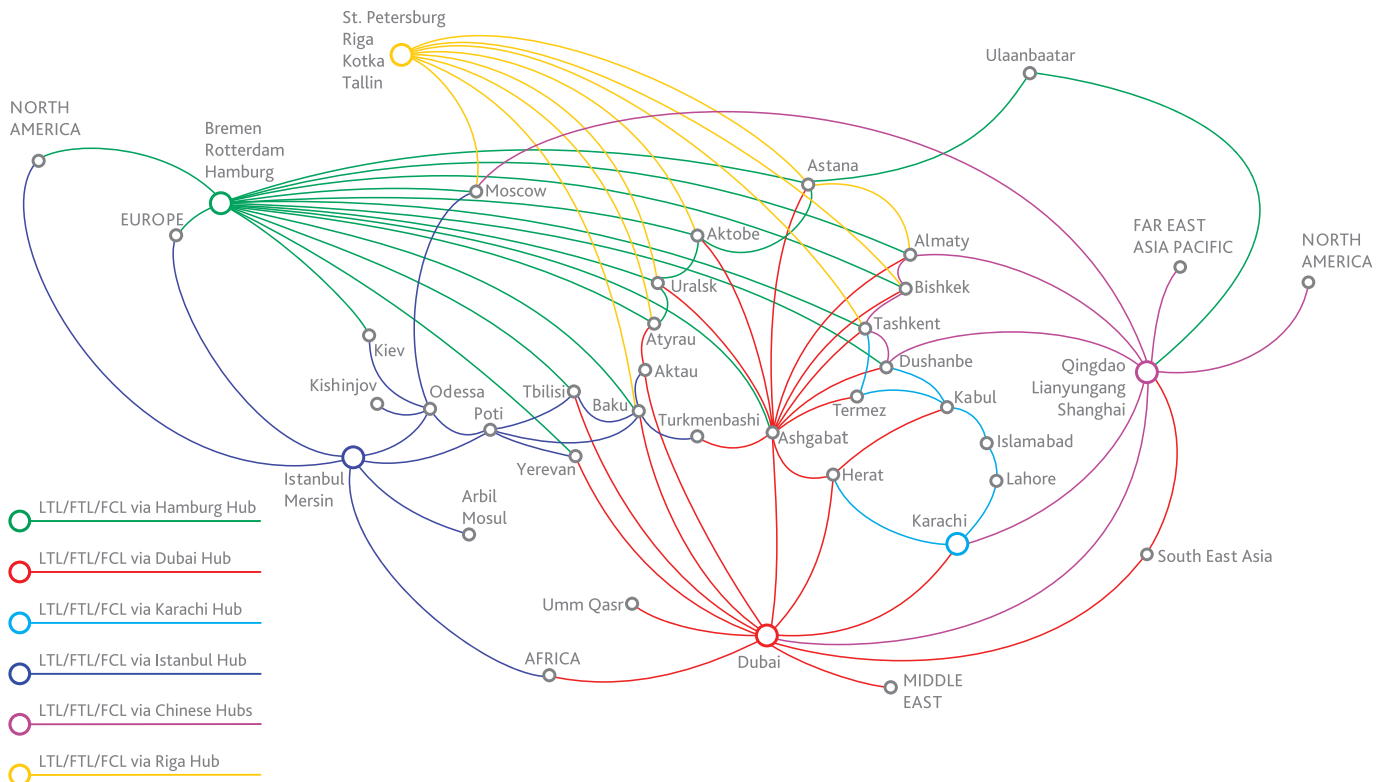

removals@globalinklogistics.com | www.globalinklogistics.com



ITGBL SERVICE TARIFFS AND CUSTOMS INFORMATION 2024

GLOBALINK
LOGISTICS

sales@globalinklogistics.com

www.globalinklogistics.com





ITGBL SERVICE TARIFFS AND CUSTOMS INFORMATION 2024

GLOBALINK
LOGISTICS

sales@globalinklogistics.com

www.globalinklogistics.com

